

# ABILENE HIGH INDOOR DRUMLINE 2023 AUDITION INFORMATION

## IMPORTANT DATES

### Optional:

- **Snare Drum Clinic: Tuesday, January 10th, 4-5 pm @AHS Band Hall**
- **Bass Drum Clinic: Wednesday, January 11th, 4-5 pm @AHS Band Hall**
- **Tenor Clinic: Thursday, January 12th, 4-5 pm @AHS Band Hall**

### Required:

- **Auditions for all instruments: Tuesday, January 17th: 4:30-6:30 pm**
- **ALL rehearsals and performances. Rehearsals will be Mondays from 5-8 pm in the AHS Band Hall**
- **Cooper Indoor Invitational: Saturday, February 25th.**

**Note:** the clinics are optional; however, we will cover everything required in the audition, including sticks out/in, mark time, memorization, and performance.

**If you cannot make ANY of the required dates, I NEED TO KNOW.**

**Who should audition?** Anyone who wants to be in the AHS Drumline Indoor Drumline.

**The Indoor Drumline has two sections: Battery and Front Ensemble.**

**The Battery** is the marching part of the drumline:

Snares, Tenors, and Bass Drums. **Unfortunately, we will not be able to utilize cymbals for Indoor Drumline.**

**The Front Ensemble** is the sideline part of the drumline:

Marimbas, Xylophone, Vibraphones, Drum Set, Electric Guitar, and Piano/Synth.

**\*New information:**

The AHS Indoor Drumline does not have the luxury of rehearsing as often as the Marching Band does. With less rehearsal time, I will need to be very selective about who is on what instrument.

**The expectation is that music will be learned and prepared outside of rehearsal time.**

I will produce a rehearsal schedule that will tell you exactly what parts of the music you will need to be comfortable with before rehearsal.

You will only try out for one instrument; however, all students will be placed according to where we feel they can be most successful based on that audition. Previous experience on a specific instrument DOES NOT guarantee a spot. Please prepare the required materials to the best of your ability.

**How do I have a good audition?** BE PREPARED! You should be comfortable with everything in this packet on the day of the auditions. We will cover all of it in the optional clinics.

**QUESTIONS:** If you don't understand something, please ask!

Email Mr. Young, or reach out on Remind: [drew.young@abileneisd.org](mailto:drew.young@abileneisd.org)

# THIS PACKET CONTAINS:

## **Exercises/Audition Music:**

For the auditions, we will play all of the required material in a group setting, they will not be individual auditions.

- Galop
- Triplet Diddle
- The Etude for your instrument (Battery only, front ensemble will not need to play an etude, just demonstrate proficiency on your instrument for the exercises listed above)

There are practice recordings on the AHS Percussion website.

Please utilize this resource: <http://www.eagleband.com/percussion.html>

## AHS Indoor Drumline Contract:

- I have read, and understand all of the information given in this packet.
- I understand that if I am unable to attend all of the rehearsals and performances listed, then I may be removed from the ensemble.

Name: \_\_\_\_\_

(Print)

Name: \_\_\_\_\_

(Signature)

SnareLine

Triplet Diddle

10 ♩=140

13

16

18

20

# AHS Indoor 2023 Snare Etude

$\text{♩} = 140$   
edge

*pp* *ff*

Center

5

*pp* *f*

9

*p* *fff*

13

*fff* *ppp*

To edge

Edge

TenorLine

$\text{♩} = 140$   
Triplet Diddle

10 11 12

13 14 15

16 17

18 19

20

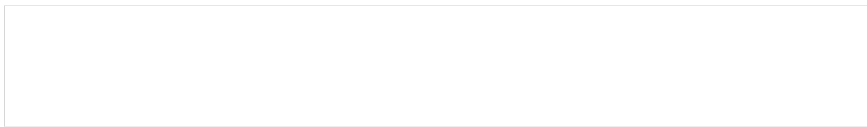

# AHS Indoor 2023 Tenor Etude

**♩ = 140**

Center

*pp* *ff*

5

*pp* *f*

9

*p* *fff*

13

To edge

*fff* *ppp*

b

# AHS Indoor 2023 Warmups

Galop  
♩=132

2

r r | r r | r r | r r | r | l | r | l | r | l | r | l |

3

4

r r | r r | r | l | r | l | r | l | r | l | r | l | r | l | r | l |

5

6

r r | r | l | r r | r | l | r | l | r | l | r | l | r | l | r | l |

7

8

r | r | r | r | r | l | r | l | r | l | r | l | r | l | r | l | r | l |

9

r

# BassLine

$\text{♩} = 140$   
10 Triplet Diddle

# AHS Indoor 2023 Warmups

## Galop (Permutations)

♩=132

1 2 3 4 etc

5 6 7 8

♩=140

### 10 Triplet Diddle

9 10 11

12 13 14

15 16 17

18 19

20

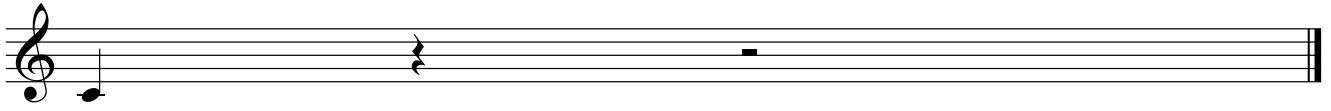

Piano

# AHS Indoor 2023 Warmups

## Galop (Permutations)

♩=132

2 3 4

1 2 3 4 etc

1 2 3 4 etc

5 6 7 8

9

Piano

Triplet Diddle

10  $\text{♩} = 140$

11

12

13

14

15

16

17

18

19

20

# AHS Indoor 2023 Warmups

## Galop (Permutations)

$\text{♩} = 132$

1 2 3 4 etc

2

3 4

5 6

7 8

9

Electric Guitar

Triplet Diddle

10  $\text{♩} = 140$

11

12

13

14

15

16

17

18

19

20

# AHS Indoor 2023 Warmups

## Galop

♩=132

2

3 4

5 6

7 8

9

One measure of music. The first measure contains a series of eighth notes on the snare line, with 'x' marks above the notes indicating cymbal accents.

# Triplet Diddle

10  $\text{♩} = 140$  3 3 3 3 11 3 3 3 3

12 3 3 3 3 13 3 3 3 3

14 3 3 3 3 15 3 3 3 3

16 3 3 3 3 17 3 3 3 3

18 3 3 3 3 19 3 3 3 3 (You can do a fill here)

20